

Alto Saxophone

Vastenavendliedje 2026

Me n'ouwe mè veule DE LEUTEGE SPEULE

Stichting Vastenavend

5

9

15 **Fine**

21

26 **D.S. al Fine**

Bass Drum

Vastenavendliedje 2026

Me n'ouwe mè veule DE LEUTEGE SPEULE

Stichting Vastenavend

5 **S**

9

15 **Fine**

21

25 **D.S. al Fine**

Piano

Vastenavendliedje 2026

Me n'ouwe mè veule DE LEUTEGE SPEULE

Stichting Vastenavend

Chords and measures indicated in the score:

- Measures 1-4: Eb, Bbm/Db, C7, Fm, Abm, Bb7
- Measure 5: Eb
- Measures 6-8: Eb, Eb/G, Gb°, Bb/F, Bb
- Measures 9-10: Bb7, Eb, G7, Cm
- Measures 11-14: F7, Bb, Bb7, Bb+7, Eb, Bbm/Db
- Measures 15-17: C7, Fm7(b5), Bb7, Eb, Fine, G7
- Measures 18-21: Cm, G/B, Eb/Bb, F/A, F7/A, Bb, C7/Bb
- Measures 22-25: Fm/Ab, Fm, Cm/Eb, G7/D, Cm, Fm, Fm7, Bb7, D.S. al Fine

Cymbals

Vastenavendliedje 2026

Me n'ouwe mè veule DE LEUTEGE SPEULE

Stichting Vastenavend

4/4

5

9

15

21

25

Fine

D.S. al Fine

Euphonium

Vastenavendliedje 2026

Me n'ouwe mè veule DE LEUTEGE SPEULE

Stichting Vastenavend

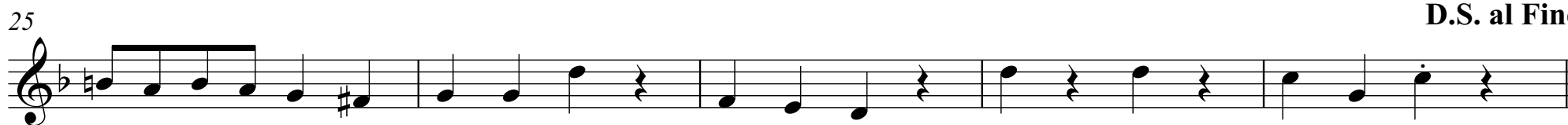
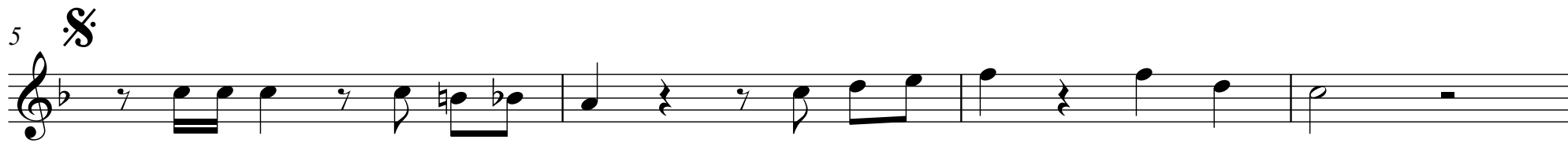
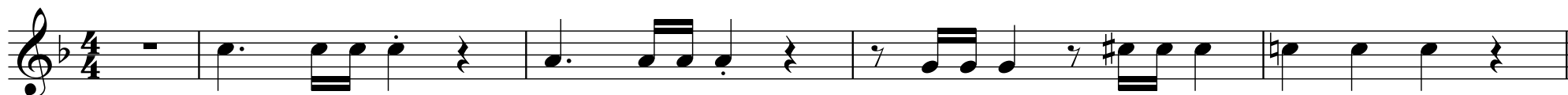

Vastenavendliedje 2026

Me n'ouwe mè veule DE LEUTEGE SPEULE

Stichting Vastenavend

Chord progression: Eb Bbm/Db C7 Fm Abm Bb7 Eb Eb/G Gb° Bb/F

The musical score is arranged for a 12-piece band. The instruments and their parts are as follows:

- Piano:** Provides the harmonic accompaniment, following the chord progression: Eb, Bbm/Db, C7, Fm, Abm, Bb7, Eb, Eb/G, Gb°, Bb/F.
- Piccolo:** Features a melodic line with trills and grace notes.
- Clarinets (1 and 2 in Bb):** Play a melodic line with trills and grace notes.
- Alto Saxophone:** Plays a melodic line with trills and grace notes.
- Tenor Saxophone:** Plays a melodic line with trills and grace notes.
- Trumpets (1 and 2 in Bb):** Play a melodic line with trills and grace notes.
- Trombones (1 and 2):** Play a melodic line with glissandos.
- Euphonium:** Plays a melodic line with trills and grace notes.
- Sousaphone in Bb:** Plays a melodic line with trills and grace notes.
- Drums:** Includes Snare Drum, Bass Drum, and Cymbals, providing a rhythmic accompaniment.

9 Bb Bb7 Eb G7 Cm

Pno. 

Picc. 

Cl. 

Cl. 

Alto Sax. 

Ten. Sax. 

Tpt. 

Tpt. 

Tbn. 

Tbn. 

Euph. 

Sousa. 

S. D. 

B. D. 

Cym. 

15 F7 Bb Bb7 Bb+7 Eb Bbm/Db C7 Fm7(b5) Bb7 Eb Fine G7

Pno. Picc. Cl. Cl. Alto Sax. Ten. Sax. Tpt. Tpt. Tbn. Tbn. Euph. Sousa. S. D. B. D. Cym.

22 Cm G/B Eb/Bb F/A F7/A Bb C7/Bb Fm/Ab Fm Cm/Eb G7/D Cm Fm Fm7 Bb7 D.S. al Fine

Pno. Picc. Cl. Cl. Alto Sax. Ten. Sax. Tpt. Tpt. Tbn. Tbn. Euph. Sousa. S. D. B. D. Cym.

The score is written for a jazz ensemble. The piano part is the most complex, with a series of chords: Cm, G/B, Eb/Bb, F/A, F7/A, Bb, C7/Bb, Fm/Ab, Fm, Cm/Eb, G7/D, Cm, Fm, Fm7, Bb7. The woodwinds and brass parts have various rhythmic and melodic lines. The percussion parts are simpler, providing a steady beat. The score ends with a 'D.S. al Fine' instruction.

Piano

Vastenavendliedje 2026

Me n'ouwe mè veule DE LEUTEGE SPEULE

Stichting Vastenavend

Chords and measures shown:

- Measures 1-4: Eb, Bbm/Db, C7, Fm, Abm, Bb7
- Measure 5: Eb
- Measures 6-8: Eb, Eb/G, Gb°, Bb/F, Bb
- Measures 9-10: Bb7, Eb, G7, Cm
- Measures 11-14: F7, Bb, Bb7, Bb+7, Eb, Bbm/Db
- Measures 15-17: C7, Fm7(b5), Bb7, Eb, Fine, G7
- Measures 18-21: Cm, G/B, Eb/Bb, F/A, F7/A, Bb, C7/Bb
- Measures 22-25: Fm/Ab, Fm, Cm/Eb, G7/D, Cm, Fm, Fm7, Bb7, D.S. al Fine

Piccolo

Vastenavendliedje 2026

Me n'ouwe mè veule DE LEUTEGE SPEULE

Stichting Vastenavend

trill p trill trill trill

5

9 trill

15 trill Fine

21 trill

26 trill trill D.S. al Fine

Snare Drum

Vastenavendliedje 2026

Me n'ouwe mè veule DE LEUTEGE SPEULE

Stichting Vastenavend

5

9

15

21

25

Fine

D.S. al Fine

Sousaphone in B \flat

Vastenavendliedje 2026

Me n'ouwe mè veule DE LEUTEGE SPEULE

Stichting Vastenavend

5 $\text{\textcircled{S}}$

9

15 **Fine**

21

25 **D.S. al Fine**

Tenor Saxophone

Vastenavendliedje 2026

Me n'ouwe mè veule DE LEUTEGE SPEULE

Stichting Vastenavend

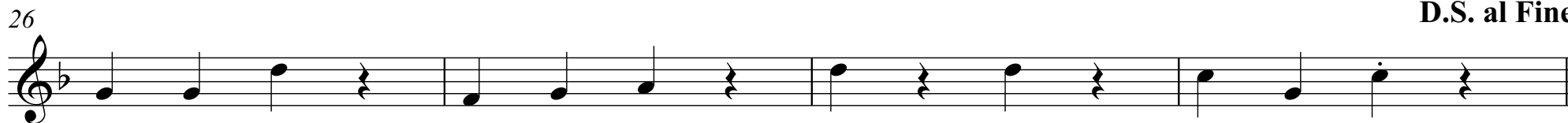
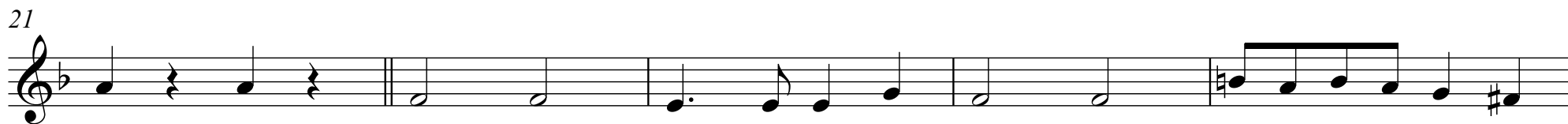
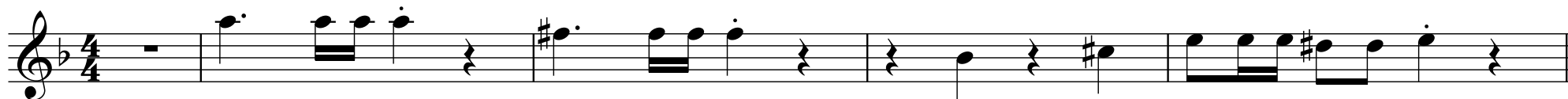

Trumpet 1 in B \flat

Vastenavendliedje 2026

Me n'ouwe mè veule DE LEUTEGE SPEULE

Stichting Vastenavend

5

9

15 **Fine**

21

25 **D.S. al Fine**

Trumpet 2 in B \flat

Vastenavendliedje 2026

Me n'ouwe mè veule DE LEUTEGE SPEULE

Stichting Vastenavend

5 $\text{\$}$

9

15 **Fine**

21

26 **D.S. al Fine**