

# Krabbe, lat oew eige nie kenne

bas

1989

# Krabbe, lat oew eige nie kenne

trb

1989

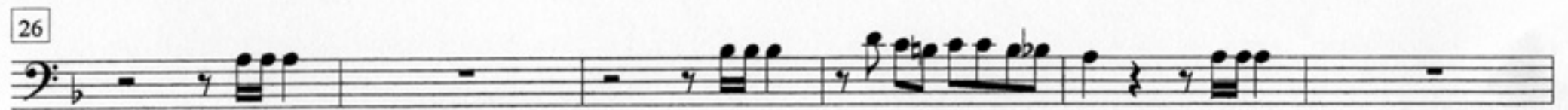

# Krabbe, lat oew eige nie kenne

trp 1

1989

# Krabbe, lat oew eige nie kenne

trp 2

1989
