Krabbegat 'Avestad !?

trb
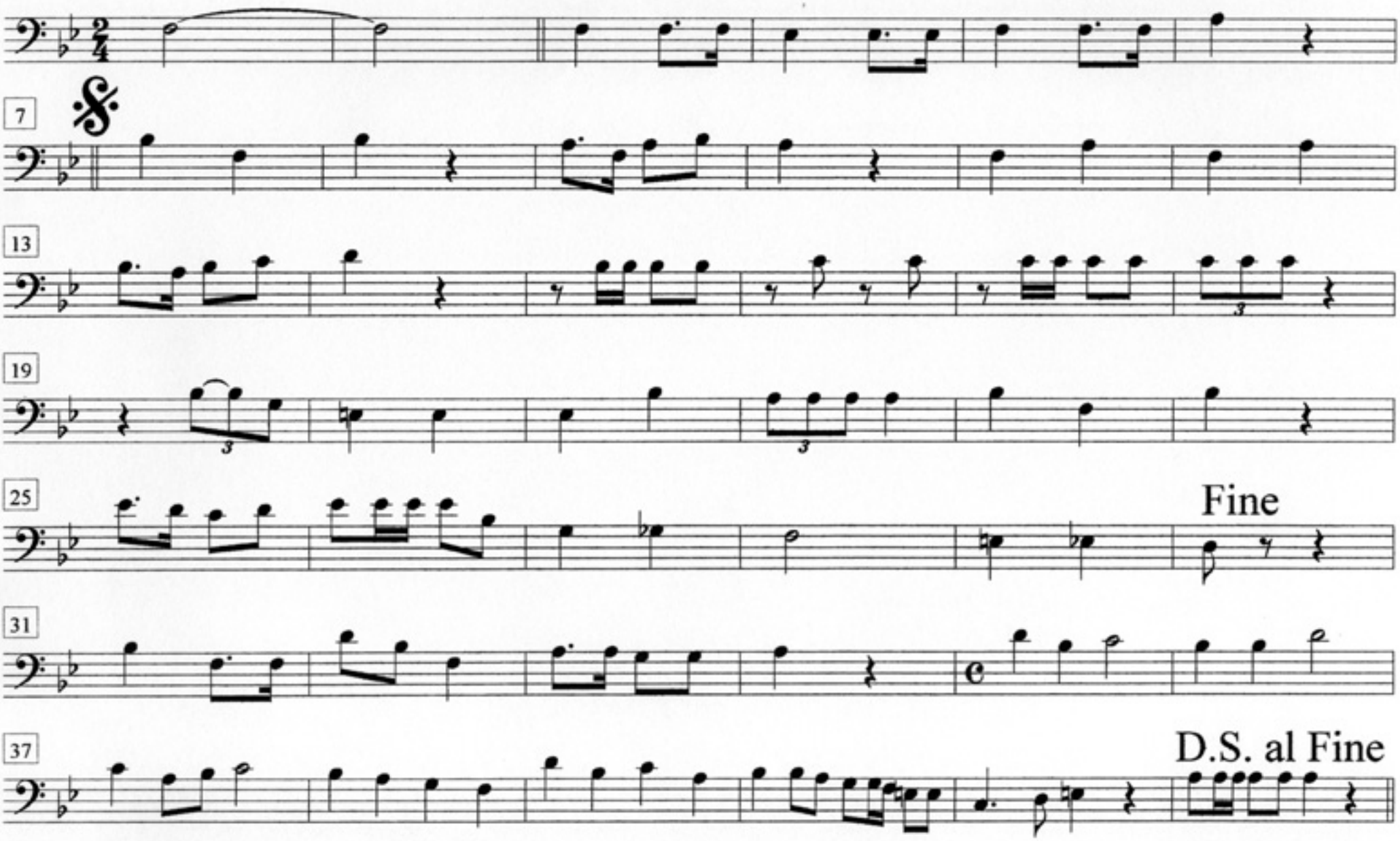
1998